

LOCATION DRAWING
 Sample Address: 123 Main Street
 LOT 39 BLOCK AAA
 Sample Community
 SAMPLE ELECTION DISTRICT
 MONTGOMERY COUNTY, MARYLAND

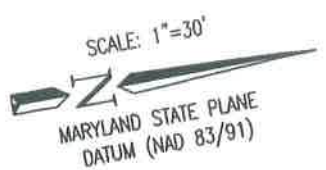

PARCEL J

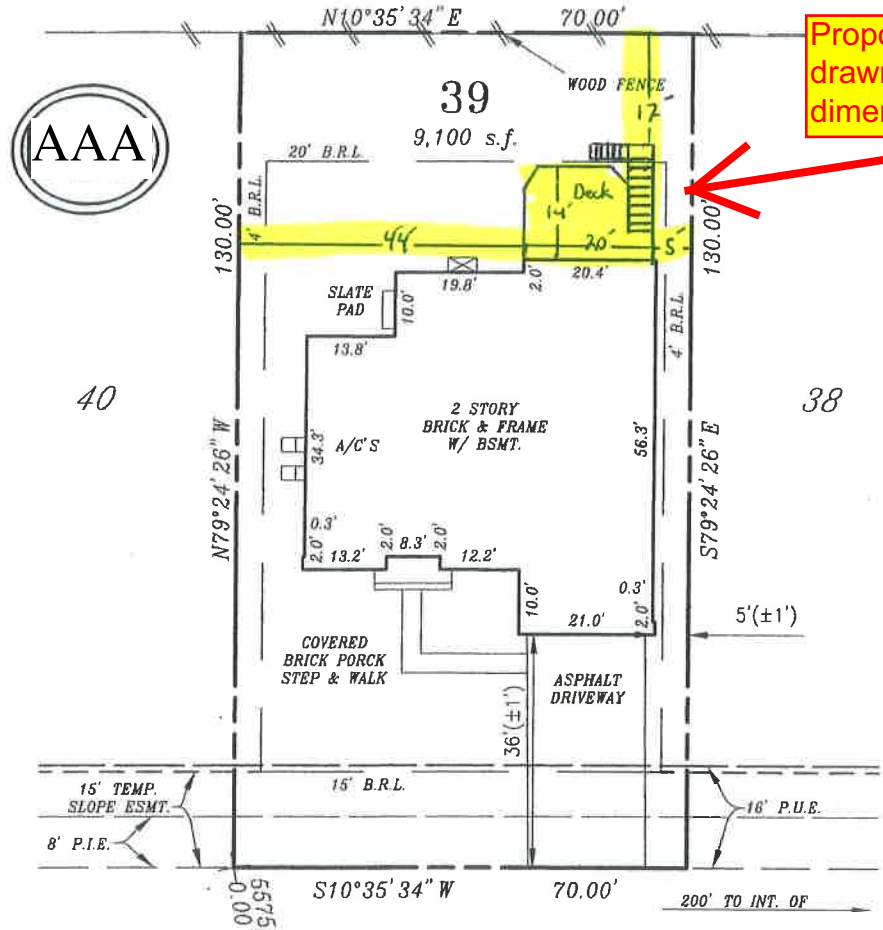

Proposed improvement drawn on survey with dimensions



Sample Street
 (60' R/W)

" THE SUBJECT DWELLING DOES NOT LIE WITHIN A FLOOD HAZARD ZONE AS SHOWN ON HUD FLOOD INSURANCE STUDIES "

SLOPE EASEMENTS SHALL BE TERMINATED AFTER ALL PUBLIC IMPROVEMENTS ABUTTING SAID EASEMENTS HAVE BEEN LAWFULLY COMPLETED AND ACCEPTED FOR MAINTENANCE BY MONTGOMERY COUNTY, MARYLAND

ZONE: R-200/TDR

FINAL SURVEY: 06/05/2012
 FOUNDATION SURVEY: 03/06/2012

PERMIT NUMBER: 1234567

SURVEYORS CERTIFICATE

I hereby certify that the position of the existing improvements shown hereon have been carefully established under my responsible charge using accepted land surveying practices. The plan is of benefit to a consumer only insofar as it is required by a lender or a title insurance company or its agent in connection with contemplated transfer, financing or refinancing. The plan is not to be relied upon for the establishment or location of fences, garages, buildings, easements, or other existing or future improvements. The plan does not provide for the accurate identification of property boundary lines, but such identification may not be required for the transfer of title or securing financing or refinancing. This drawing was prepared w/o the benefit of a title report. This drawing and the survey on which it is based are in compliance with COMAR Reg. 9.13.06.06 and 9.13.06.12

XYZ XYZ Surveyors

Associates

REFERENCE	Drawn by ABC ABC	Checked by ABC ABC
Plat No. 12345	Date 03/12/12	Record No.
	Scale 1" = 30'	1234567

REG. PROPERTY LINE SURVEYOR
 MD. NO. 123 EXP. 1/09/2013

Dwg: 1234567